

# Rising 7 Academic Advising

---



# BLUE/GOLD SCHEDULE



BLUE		CLASSROOM	GOLD	
1	8:00-9:28	2	8:00-9:28	
Break	9:28-9:43	Break	9:28-9:43	
3	9:43-11:39 A Lunch 10:30-11:00 B Lunch 11:09-11:39	4	9:43-11:39 Raise 9:50-10:30* A Lunch 10:30-11:00 Advisory 11:05-11:39*  Advisory 10:35-11:09* B Lunch 11:09-11:39	
5	11:46-1:12	6	11:46-1:12	
7	1:19-2:45	8	1:19-2:45	

We follow a Blue/Gold day rotation. Half of your classes are on a Blue Day and the other half are on a Gold Day.

# SAMPLE SCHEDULE

---

## 7th Grade Sample

1. English 7
2. Math 7
3. History 7 HN
4. Advisory & RAISE
5. Science 7
6. Intro to Foreign Lang (S1) /  
Computer Solutions (S2)
7. Chorus
8. Health & PE 7

# ELECTIVE OPTIONS

---

## Option One

- 1 year long elective
- 2 semester long electives

## Option Two

- 2 year long electives

## Option Three

- 4 semester long electives

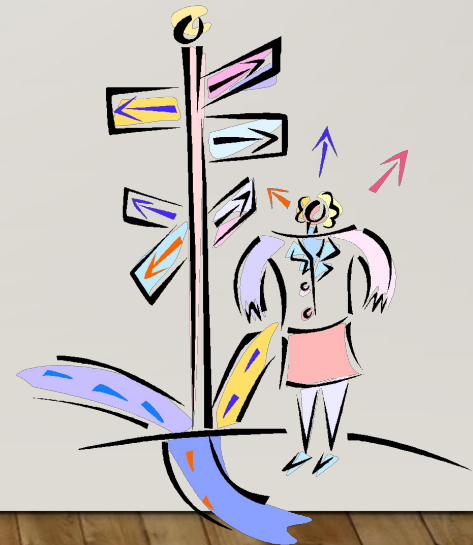

# THINK LONG TERM

---

- Plan and know your options
- Honors v. on-grade level classes...find balance
- Consider your habits – organization, preparation, time management, etc.
- World Languages – HS credit course; Intro to Foreign Lang semester course is a great option for 7<sup>th</sup> grade



# PLAN AHEAD

---

7th GRADE COURSE SELECTION SHEET

ELECTIVES EXPLORER

COURSE CATALOG



# Login to StudentVUE

1. Visit the FCPS homepage and find the SIS link

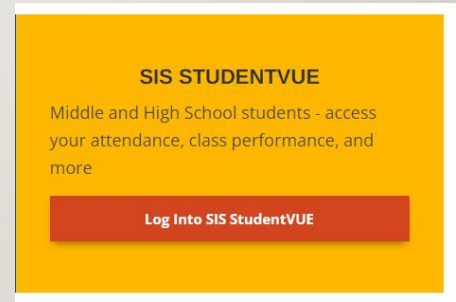
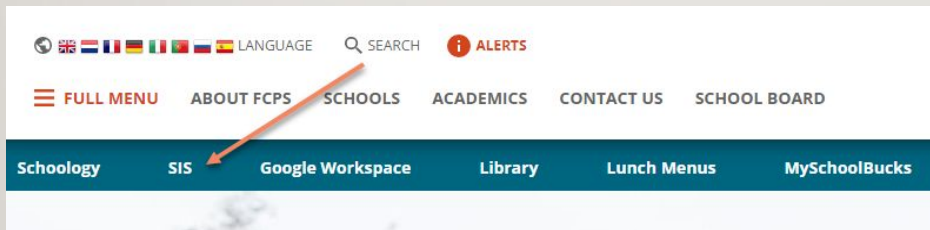

2. Type your child's Student ID & password

3. Click "Course Requests" on left menu

A screenshot of the SIS StudentVUE login form. The form is titled 'Login' and features the Fairfax County Public Schools logo. It includes a 'Username:' field, a 'Password:' field, and a 'Login' button. Below the login button, there are links for 'Forgot Password' and 'Change Password'. At the bottom, there are links for 'iPhone App', 'Android App', and 'Mobile App URL'. The 'Mobile App URL' link includes the text 'http://test-sisparent.fcps.edu' and 'http://test-student.fcps.edu'.

- Home
- Messages
- Calendar
- Attendance
- Class Schedule
- Course History
- Course Request**
- Grade Book
- Health
- Report Card
- Student Info
- FCPS Links
- Test History
- Documents

## COURSE REQUEST

Welcome to the District's online course request selection website!

**Robinson Middle School (703-426-2100)**  
**2022-2023 School Year, Grade: 08**

Selection Time Period: 1/3/2022 - 3/11/2022  
Counselor:

[Click here to change course requests](#)

### Selected Course Requests

Course	Credit
Course ID 235736 Course Title <b>Civics 8 HN</b> Elective <b>No</b>	0.000
Course ID 720033 Course Title <b>Health &amp; PE 8</b> Elective <b>No</b>	0.000
Course ID 720034 Course Title <b>Health &amp; PE 8</b> Elective <b>No</b>	0.000
Total	0.000

8<sup>th</sup> All students are enrolled in  
Civics HN

There are 2 PE classes for  
each semester



Home



Messages



Calendar



Attendance



Class Schedule



Course History



**Course Request**



Grade Book

## COURSE REQUEST



Welcome to the District's online course request selection website!

**Robinson Middle School (703-426-2100)**  
**2020-2021 School Year, Grade: 08**

[Click here to change course requests](#)



Test History

Documents

Add all core  
courses and  
your top  
elective choices  
by clicking “Add  
Request”

Course ID	235736	0.000
Course Title	Civics 8 HN	
Elective	No	
Course ID	720033	0.000
Course Title	Health & PE 8	
Elective	No	
Course ID	720034	0.000
Course Title	Health & PE 8	
Elective	No	
Total		0.000

Enter course numbers in  
this box.. Wait a second  
and it should pop up!

## Search Courses

Course fields.

112000

Req	Alt	Course
		Course ID 112000 Course Title English 8 Elective No Credit 0.000

7 15 30

+ Add Request \* Add Alternate

Click Add Request

Close | Contact | Privacy

Edupoint

©Copyright 2022 Edupoint, LLC

English

Accessibility Mode

Type here to search

9:19 AM  
1/18/2022

# ENGLISH COURSES

111000 English 7

111036 English 7 HN

Search Courses

Enter a search value to filter any of the applicable course fields.

Search Courses Enter Course ID in this box

Add		Course
Req	Alt	
+ Add Request	* Add Alternate	Course ID 000112 Course Title Learning Seminar 2 Elective Yes Credit 0.000
+ Add Request	* Add Alternate	Course ID 000114 Course Title Learning Seminar 4 Elective Yes Credit 0.000

Search Courses

Enter a search value to filter any of the applicable course fields.

1120

Req	Alt	Course
+ Add Request	* Add Alternate	Course ID 112000 Course Title English 8 Elective No Credit 0.000
	Alternate	Course ID 112002 Course Title English 8 AA Elective No Credit 0.000
	Alternate	Course ID 112036 Course Title English 8 HN Elective No Credit 0.000
+ Add Request	* Add Alternate	Course ID 112071 Course Title English 8 Elective No Credit 0.000

Click "Add Request" for classes you want on your schedule

Click "Add Alternate" for back up Electives

# HISTORY COURSES

## 235536 US History HN

Search Courses

Enter a search value to filter any of the applicable course fields.

Search Courses Enter Course ID in this box

Add		Course
Req	Alt	
+ Add Request	* Add Alternate	Course ID 000112 Course Title Learning Seminar 2 Elective Yes Credit 0.000
+ Add Request	* Add Alternate	Course ID 000114 Course Title Learning Seminar 4 Elective Yes Credit 0.000

Search Courses

Enter a search value to filter any of the applicable course fields.

Search Courses 1120

Click "Add Request" for classes you want on your schedule

Add		Course
Req	Alt	
+ Add Request	* Add Alternate	Course ID 112000 Course Title English 8 Elective No Credit 0.000
	Alternate	Course ID 112002 Course Title English 8 AA Elective No Credit 0.000
	Alternate	Course ID 112036 Course Title English 8 HN Elective No Credit 0.000
+ Add Request	* Add Alternate	Course ID 112071 Course Title English 8 Elective No Credit 0.000

Click "Add Alternate" for back up Electives

# MATH COURSES

Math 6



311100 Math 7

Advanced Math



311100 Math 7

311136 Math 7 HN

# SCIENCE COURSES

411500 Invest  
Environmental  
Science

411536 Invest Env  
Science HN

Search Courses

Enter a search value to filter any of the applicable course fields.

Search Courses Enter Course ID in this box

Add		Course
Req	Alt	
+ Add Request	* Add Alternate	Course ID 000112 Course Title Learning Seminar 2 Elective Yes Credit 0.000
+ Add Request	* Add Alternate	Course ID 000114 Course Title Learning Seminar 4 Elective Yes Credit 0.000

Search Courses

Enter a search value to filter any of the applicable course fields.

1120

Req Alt

+ Add Request \* Add Alternate

Click "Add Request" for classes you want on your schedule

Add		Course
Req	Alt	
+ Add Request	* Add Alternate	Course ID 112000 Course Title English 8 Elective No Credit 0.000
+ Add Request	* Add Alternate	Course ID 112002 Course Title English 8 AA Elective No Credit 0.000
+ Add Request	* Add Alternate	Course ID 112036 Course Title English 8 HN Elective No Credit 0.000
+ Add Request	* Add Alternate	Course ID 112071 Course Title English 8 Elective No Credit 0.000

Click "Add Alternate" for back up Electives



# HEALTH AND PE

## 712033/34 Health and PE

Search Courses

Enter a search value to filter any of the applicable course fields.

Search Courses

Enter Course ID in this box

Add		Course
Req	Alt	
+ Add Request	* Add Alternate	Course ID 000112 Course Title Learning Seminar 2 Elective Yes Credit 0.000
+ Add Request	* Add Alternate	Course ID 000114 Course Title Learning Seminar 4 Elective Yes Credit 0.000

Search Courses

Enter a search value to filter any of the applicable course fields.

1120

Click "Add Request" for classes you want on your schedule

Req	Alt	Course
+ Add Request	* Add Alternate	Course ID 112000 Course Title English 8 Elective No Credit 0.000
	Alternate	Course ID 112002 Course Title English 8 AA Elective No Credit 0.000
	Alternate	Course ID 112036 Course Title English 8 HN Elective No Credit 0.000
+ Add Request	* Add Alternate	Course ID 112071 Course Title English 8 Elective No Credit 0.000

Click "Add Alternate" for back up Electives

# ELECTIVES

## Elective options

- 2 year long, 4 semester electives, 1 year long and 2 semester

- <https://insys.fcps.edu/CourseCatOnline/frontPanel/473/nocourselist/1/0/0/1>

Once you have the “perfect” schedule, click to save!

[Click here to return to course request summary](#)

Test History

Documents

Course ID	235736	0.000
Course Title	Civics 8 HN	
Elective	No	
Course ID	720033	0.000
Course Title	Health & PE 8	
Elective	No	
Course ID	720034	0.000
Course Title	Health & PE 8	
Elective	No	
Total		0.000

## Search Courses

Enter a search value to filter any of the applicable course fields.

Add		Course
Req	Alt	
<input type="button" value="+ Add Request"/>	<input type="button" value="* Add Alternate"/>	Course ID 112000 Course Title English 8 Elective No Credit 0.000

7 15 30

Add you  
alternate  
Choices in  
order of  
preference  
By clicking  
“Add  
Alternate”

Close | Contact | Privacy

Edupoint

©Copyright 2022 Edupoint, LLC

English

Accessibility Mode

Type here to search

9:19 AM  
1/18/2022

# ALTERNATIVE ELECTIVES

You need to rank 6 alternative electives **JUST IN CASE.** No “BUTS”, just pick 😊

1. To enter your alternates, click:

[Click here to change course requests](#)

2. Enter in preference order

3. Search for each course

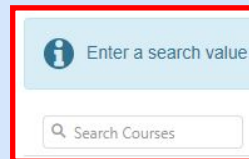
A search interface with a light blue header containing an information icon and the text "Enter a search value t". Below the header is a white search bar with a magnifying glass icon and the placeholder text "Search Courses".

4. To select, click **ADD ALTERNATE**

5. When you are done, save by click

[\\* Add Alternate](#)

[Click here to return to course request summary](#)

## **Your completed requests should include:**

- 4 Core Classes (English, Social Studies, Math, & Science)
- 1 Health & PE
- 2 Year Long electives, 1 year long & 2 Semester, 4 Semester electives

AND 6 Alternate Electives